

Multiple Sclerosis Presenting with Sixth Nerve Palsy in a Child

Dr Nada Al-Yousuf. FRCS (Ed), MHPE
Consultant Ophthalmologist & Associate Professor
King Abdullah Medical City
Kingdom of Bahrain



Co-authors: Professor Moiz Bakheit, Hasan Alsetri, Lolwah Aljutaili, Aisha AlHuweis, Abdullah Almutairi

**10TH EVOLVING PRACTICE OF OPHTHALMOLOGY
MIDDLE EAST CONFERENCE**

The case report

- Twelve-year-old Bahraini female
- Double vision since one week.
- The diplopia was mainly on looking straight and on right gaze.
- Visual acuity with correction was 0.8 in the right eye and 0.8 in the left eye.
- There was no relative afferent pupillary defect (RAPD).
- Slit lamp ophthalmic examination was normal
- Fundus examination was normal with no swelling of the optic discs of both eyes.



10TH EVOLVING PRACTICE OF OPHTHALMOLOGY
MIDDLE EAST CONFERENCE



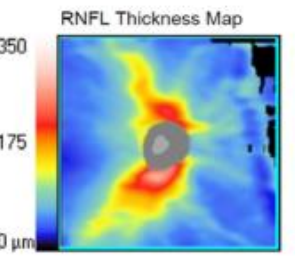

	OD	OS
Average RNFL Thickness	88 μm	82 μm
RNFL Symmetry	58%	
Rim Area	1.27 mm^2	1.04 mm^2
Disc Area	1.47 mm^2	1.45 mm^2
Average C/D Ratio	0.37	0.53
Vertical C/D Ratio	0.36	0.52
Cup Volume	0.052 mm^3	0.122 mm^3

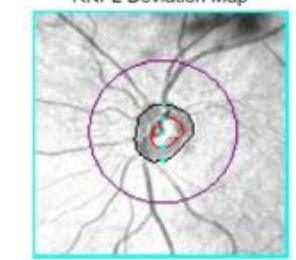
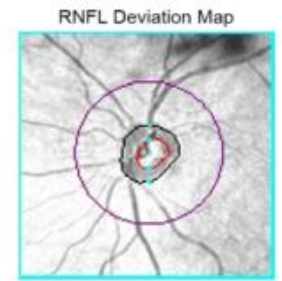
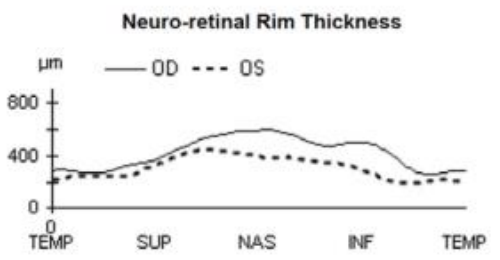
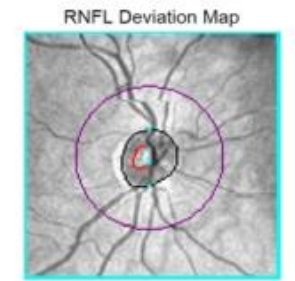
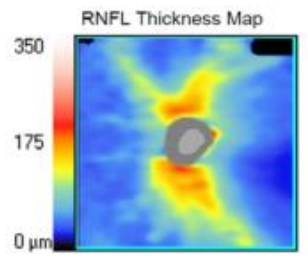

Disc Center (-0.09,-0.03) mm
Extracted Horizontal Tomogram

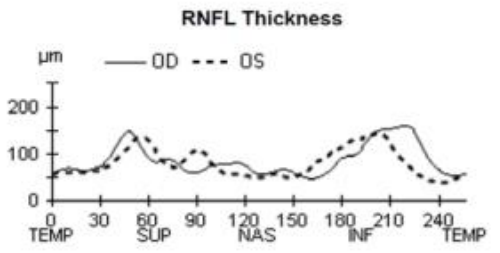
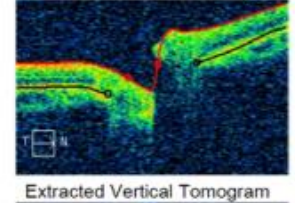

Disc Center (0.03,0.09) mm
Extracted Horizontal Tomogram

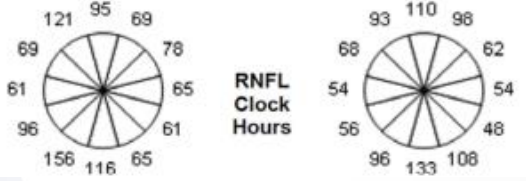
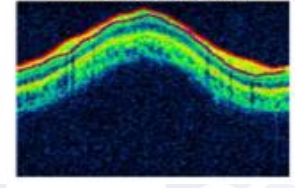
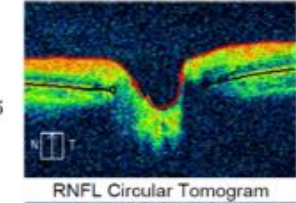
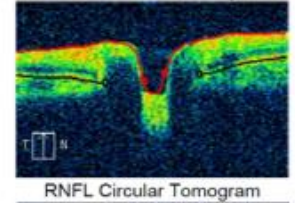
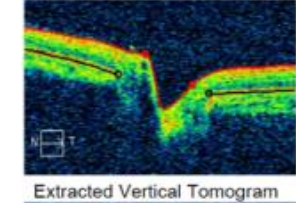

- The RNFL in the nasal quadrant of the right eye and left eye are 68 μm and 59 μm , respectively.
- Both readings are significantly thin compared with normal controls (96 μm).
- The RNFL in the temporal quadrant of the left eye is 55 μm which is severely thin compared with normal controls (73 μm).

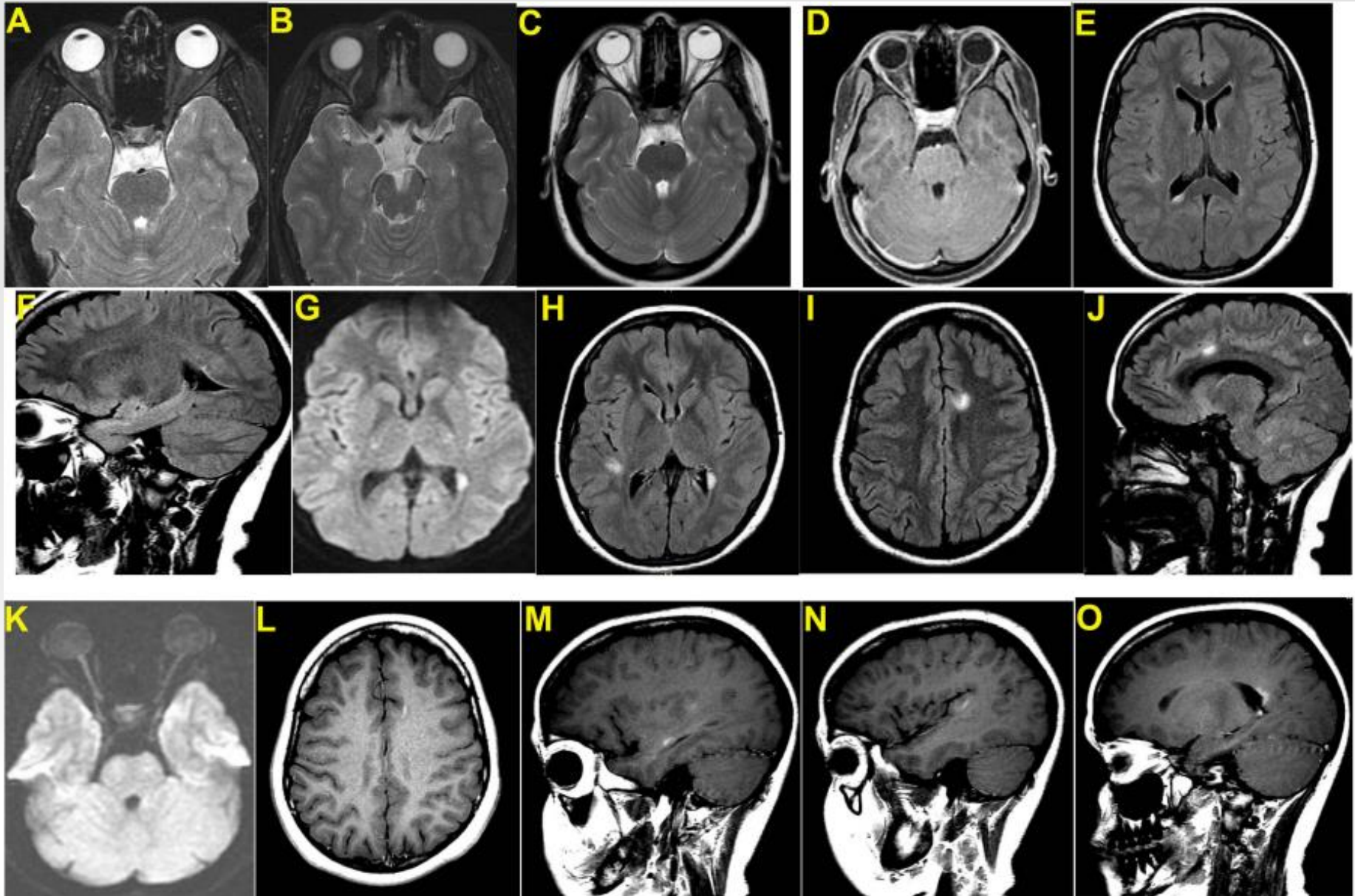

10TH EVOLVING PRACTICE OF OPHTHALMOLOGY
MIDDLE EAST CONFERENCE

MRI findings

- Multiple periventricular and deep white matter nodular small foci are seen in both cerebral hemispheres including temporal lobes.
- Right optic nerve hyperintensity
- Nodular foci were seen at left frontal high periventricular, left peritrigonal and posterosuperior to right Sylvian fissure, left anteromedial margin of midbrain, and left superior cerebellar peduncle.
- The MRI features were suggestive of demyelinating disease & optic neuritis

Diagnosis of Multiple Sclerosis

- Solu-medrol 500 mg intravenously (IV)
- Omeprazole 40 mg IV and Vitamin D3 (cholecalciferol) 50,000 IU cap weekly for 8 weeks.
- Neurorubine forte tablets (vitamin B1, 6, 12)
- tapering dose of prednisolone 30 mg for 3 days and then reduced by 5 mg every 3 days with 20 mg of Nexium tablets daily.
- One week later, the patient was reassessed with no disability .
- Patient was put on interferon-beta treatment as a disease-modifying drug (DMD)
- Six months later She was fully recovered.

Discussion

- OCT is a useful tool in ON and MS which may reveal thinning in the RNFL in the absence of clinical findings
- Although the MRI findings suggested right eye optic neuritis, there was bilateral thinning of the RNFL on OCT
- RNFL thinning can be evident in the absence of clinical and MRI findings.
- It is not uncommon for children with MS to present with ON. However, sixth nerve palsy, as a presenting sign in pediatric MS, is rare.

Conclusion

- Pediatric multiple sclerosis can present as sixth cranial nerve palsy.
- Clinicians should have a high index of suspicion for early diagnosis and treatment.
- In addition to MRI, optic neuritis can be diagnosed by OCT, even in the absence of clinical signs.
- Future studies to investigate MRI and OCT correlation in optic neuritis, especially in children, are recommended.

